

TOPO GRAPHICAL SKETCH OF LANDS AT MADANAPALLE, CHITTOOR (DIST), ANDHRA PRADESH.

OWNED BY THE BESANT CENTINARY TRUST (The T.E.T.) MADRAS.

SCALE : 1 inch = 2 chains



VILLAGE NO: 80  
 NAME: PONNUTA PALEM  
 AREA: 23.92 Acs  
 ABSTRACT

S.NO.	Subdn NO	AREA	
		Ac	Cents
431	2	4	98
432		4	86
433	3	3	76
434		0	37
438		0	32
441	1	6	38
442	7	1	91 Given to Harijanawada
443	3	3	85
TOTAL		23	92

VILLAGE NO: 77  
 NAME: B.K. PALLE  
 AREA: 23.44 Acs  
 ABSTRACT

S.NO.	Subdn NO	AREA	
		Ac	Cents
217	0	3	2
218	0	1	55
219	1	0	78
	2	0	20
220	4	0	91
	1A	0	08
	1A/2B	0	31
	1B	0	08
	2	0	15
	3	0	08
221	4	0	33
TOTAL		5	30

TOTAL AREA: 47.36 Acs

TOTAL AREA: 5.30 + 18.14 = 23.44 Acs



S. ZAKI MUHAMMAD, D.C.E.  
 CHITTOOR DISTRICT SURVEYOR  
 MADANAPALLE MUNICIPALITY  
 R.O.S. No. 2467/59 G

Madanapalle Office  
 Madanapalle

- ① = Main Building
- ② = Annex-1
- ③ = Annex-2
- ④ = P.J. Block
- ⑤ = Computer Science Block

# BESANT THEOSOPHICAL COLLEGE MADANAPALLE GROUND FLOOR PLAN

S.Nos. 220/19, 220/2  
222/1, 222/1A/1  
and 224.  
H.No. 1-555, Gu.Ri.Ras  
Street, Madanapalle  
39,055 Sq.ft.

Plan No. 1

SCALE 1:50

Plant Area of Ground Floor is 39,055 Sq.ft.

THIS IS TO CERTIFY THAT THE PLAN OF GROUND FLOOR OF BESANT THEOSOPHICAL COLLEGE MADANAPALLE IS PREPARED BY ME/DRAWN TO SCALE. THE MEASUREMENTS VERIFIED PHYSICALLY AND MENTIONED IN THE PLAN ARE CORRECT TO THE BEST OF MY KNOWLEDGE.

*Signature*

S. Raveendra Babu  
CONSULTANT & LICENCED SURVEYOR  
MADANAPALLE MUNICIPALITY  
L.D.S No. 6046/1975

155  
154  
153  
152  
151  
150  
149  
148  
147  
146  
145  
144  
143  
142  
141  
140  
139  
138  
137  
136  
135  
134  
133  
132  
131  
130  
129  
128  
127  
126  
125  
124  
123  
122  
121  
120  
119  
118  
117  
116  
115  
114  
113  
112  
111  
110  
109  
108  
107  
106  
105  
104  
103  
102  
101  
100  
99  
98  
97  
96  
95  
94  
93  
92  
91  
90  
89  
88  
87  
86  
85  
84  
83  
82  
81  
80  
79  
78  
77  
76  
75  
74  
73  
72  
71  
70  
69  
68  
67  
66  
65  
64  
63  
62  
61  
60  
59  
58  
57  
56  
55  
54  
53  
52  
51  
50  
49  
48  
47  
46  
45  
44  
43  
42  
41  
40  
39  
38  
37  
36  
35  
34  
33  
32  
31  
30  
29  
28  
27  
26  
25  
24  
23  
22  
21  
20  
19  
18  
17  
16  
15  
14  
13  
12  
11  
10  
9  
8  
7  
6  
5  
4  
3  
2  
1

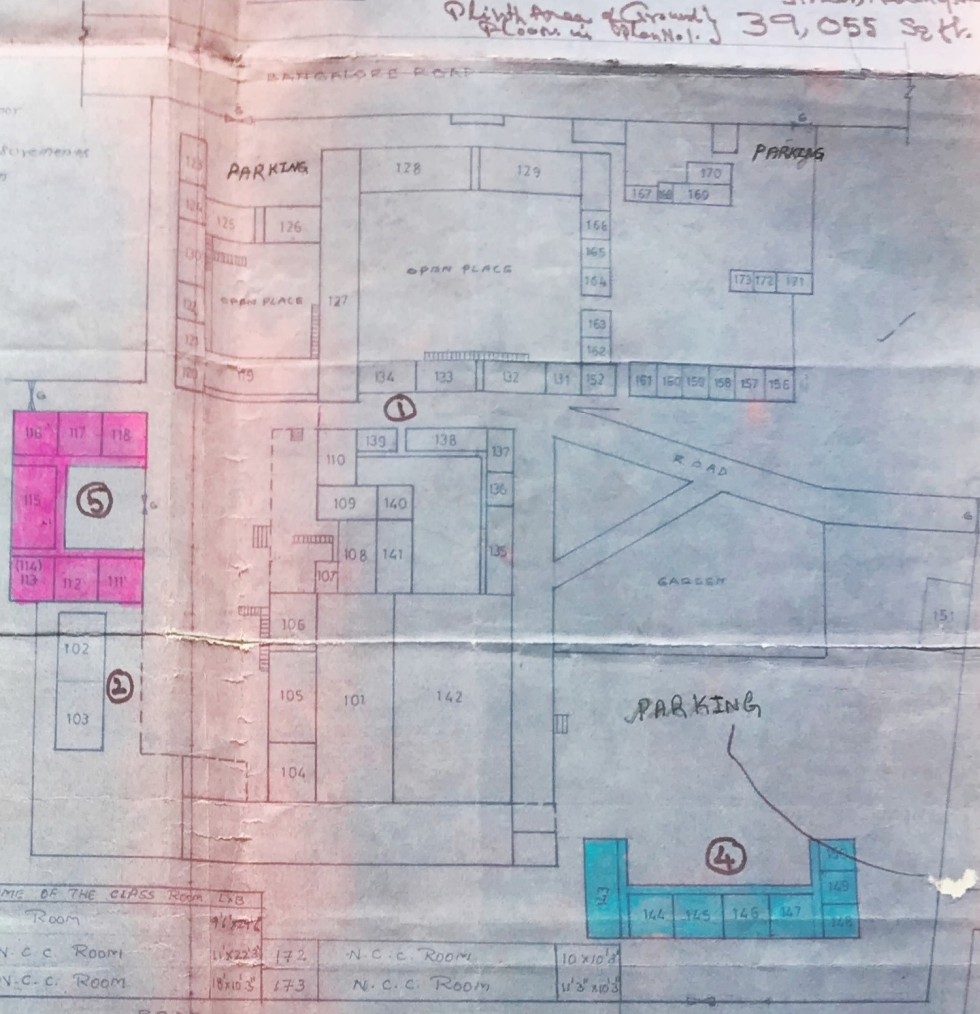

No	NAME OF THE CLASS ROOM	L X B	No	NAME OF THE CLASS ROOM	L X B
158-166	STAFF ROOM	14 x 13.9	169	Room	9'10" x 7'
167	STORE	7'6" x 7'6"	170	N.C.C. ROOM	11'2" x 10'
168	PUMP ROOM	9'6" x 7'6"	171	N.C.C. ROOM	8'10" x 8'
			172	N.C.C. ROOM	10' x 10'
			173	N.C.C. ROOM	11'3" x 10'3"

NO.	NAME OF THE CLASS ROOM	L X B	NO.	NAME OF THE CLASS ROOM	L X B	NO.	NAME OF THE CLASS ROOM	L X B	NO.	NAME OF THE CLASS ROOM	L X B
101	BESANT HALL	104' x 37'	115	C.S. LAB	4'1" x 21'	129	CHEMISTRY ROOM 3	52' x 22'	143	P.G. LIBRARY	48' x 16'
102	NEW ROOM 1	35' x 22'	116	C.S. ROOM	32' x 21'	130	HARVEY - 3	30' x 18'	144	P.G. ROOM 1	20' x 22'
103	NEW ROOM 2	35' x 22'	117	C.S. ROOM	32' x 21'	131	STATISTICS STAFF R.	25' x 14'	145	P.G. ROOM 2	20' x 22'
104	ST. FRANCIS ROOM	29' x 22'	118	C.S. ROOM	32' x 21'	132	STATISTICS LAB	31' x 14'	146	P.G. ROOM 3	20' x 22'
105	KING ROOM	40' x 22'	119	OFFICE ROOM (MAIN)	6' x 18'	133	GEOLOGY LAB	30' x 14'	147	P.G. ROOM 4	20' x 22'
106	SISTER NIVEDITA ROOM	29' x 23'	120	PRINCIPAL'S ROOM	18' x 18'	134	LADIES WAITING ROOM	9' x 11'			
107	LEAD BEATER ROOM	16' x 15'	121	GIRLS LOUNGE 1	18' x 17'	135	SERICULTURE ROOM	12' x 43'	149	P.G. STAFF ROOM 2	12' x 17'
108	TOLSTOY ROOM	42' x 15'	122	GIRLS ROOM 2	18' x 17'	136	PHYSICAL DIRECTOR'S R.	12' x 17'	150	P.G. OFFICE ROOM	15' x 17'
109	VALMIKI ROOM	27' x 17'	123	HARVEY 1	21' x 18'	137	CORRESPONDENT'S ROOM	12' x 22'	151	LALBAHADUR ROOM	22' x 26'
110	DROWNACHARYA ROOM	28' x 18'	124	HARVEY 2	18' x 17'	138	PHY. EDUCATION STORE R.	12' x 40'	152	OLD GIRLS ROOM	14' x 18'
111	C.S. ROOM	32' x 21'	125	PATHANJALI	26' x 19'	139	PHY. DIRECTOR ROOM	12' x 19'	153	HORTICULTURE ROOM	21' x 29'
112	C.S. ROOM	32' x 21'	126	KAPILA ROOM	26' x 19'	140	OPEN UNIVERSITY OFFICE	16' x 17'	154	HORTICULTURE LAB	21' x 29'
113	C.S. ROOM	32' x 21'	127	CHEMISTRY LAB 1	25' x 19'	141	SMALL CLASS ROOM	16' x 14'	155	SERICULTURE LAB	22' x 30'
114	C.S. ROOM (CELLAR)	32' x 21'	128	CHEMISTRY LAB 2	52' x 22'	142	GENERAL LIBRARY	104' x 55'	156	TOILET	14' x 14'
									157	GUEST ROOM	14' x 15'

BE SANT THEOSOPHICAL COLLEGE  
MADANAPALLE  
FIRST FLOOR PLAN

Plan No 2

SCALE 1:50



- ① = Main Building
- ④ = P.T. Block
- ⑤ = Computer Science Block

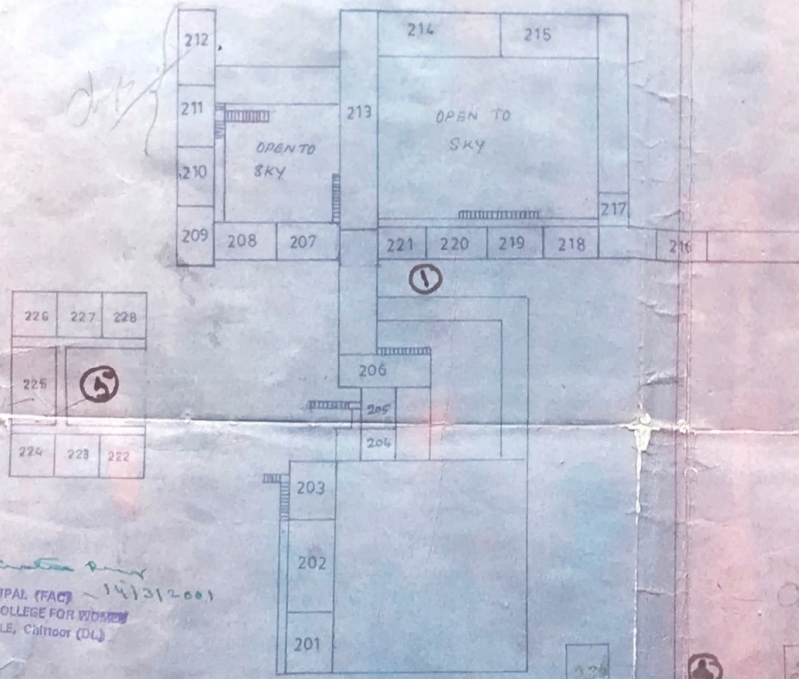

S.Nos: 220/10, 220/2, 222/1,  
222/1A/1 and 224.

H.No. 1-555, Ginn Rao Street  
Madanapalle.  
Plinth area of 1st Floor 20,679 Sq.ft  
in Plan No 2

NOS	NAME OF THE CLASS ROOM	MEASUREMENTS
201	SITARAMDAS ROOM	29'x22'
202	WADIA ROOM	40'x22'
203	BESANT ROOM	30'x22'
204	KALIDASA ROOM	19'x19'
205	HINDI ROOM	19'x11'
206	BIJAVEDSKY ROOM	19'x40'
207	LAKSHMI ROOM - 2	17'x30'
208	" - 1	19'x30'
209	SARASWATI - 2	19'x28'
210	" - 1	19'x26'
211	COPERNICUS ROOM	19'x36'
212	PHYSICS STORE ROOM	19'x45'
213	PHYSICS LAB - 1	19'x110'
214	" - 2	22'x60'
215	" - 3	22'x52'
216	19 B	27'x14'
217	19 A	32'x14'
218	19	23'x14'
219	20	29'x14'
220	21	23'x14'
221	22	23'x14'

PRINCIPAL (FAC) - 14/12/2001  
GOVT. DEGREE COLLEGE FOR WOMEN  
MADANAPALLE, Chittoor (DL)

ADDITIONS DURING 2000-2001

NOS	NAME OF THE CLASS ROOM	MEASUREMENTS	DATE
222	BEA CLASS ROOM	32'x21'	2000
223	B.C.A. CLASS ROOM	32'x21'	2000
224	B.C.A. CLASS ROOM	32'x21'	2000
225	B.C.A. LAB	41'x21'	2000
226	COIP. SC. BLOCK	32'x21'	2000
227	- DO -	32'x21'	2000
228	- DO -	32'x21'	2000
229	P.T. Block	20'x22'	24-23
230	- DO -	20'x22'	24-23
231	- DO -	20'x22'	22x20
232	- DO -	20'x22'	22x20

This is to certify that the Plan of First Floor of BE SANT THEOSOPHICAL COLLEGE Madanapalle is prepared by me according to Scale. The measurements verified physically and mentioned in the plan are correct to the best of my knowledge.

(Signature)

S. Purandara Babu  
CONSULTANT & LICENCED SURVEYOR  
MADANAPALLE MUNICIPALITY  
L.DIS.NO 6046/16/195